

<CMN/ZMF Production Control Dashboard>

[Audit packages reverted from production](#)

Summary: List all packages installed in production for a while and reverted afterwards. [Read more »](#)

Report Specs:

```
ASR1 - AbitMORE® SCM Reporting > Edit rpt > Fields 7 field(s) selected
Command ==> _ Scroll ==> CSR

Report Id: AUDRVPRD Description: Pkgs reverted from PROD
Alias name ==> _____ User Auth: P
Report category ==> AUD_____ Security entity ==> _____
Report panel ==> _____
Field connector ==> AND (And,Or) Remove duplicates ==> YES (Yes,No)

Valid line commands: A fter, B efore, M ove, I nsert, D elete

Enter END to save, ENTER to continue or CANCEL to exit.
```

Cmd	Column name	Oper	Value	Ord	Grp
-	APPL_____	-	_____	A	-
-	PKG NR_____	-	_____	A	-
-	STATUS_____	NE	BAS_____	-	-
-	INS DATE_____	-	_____	-	-
-	CREATED_____	-	_____	-	-
-	FROZEN_____	-	_____	-	-
-	BASELINED_____	NE	&NULL_____	-	-

```
***** Bottom of data *****
```

[Backed out packages waiting revert](#)

Summary: List all packages installed in production and backed out afterwards, but not yet reverted to DEV again.

[Read more »](#)

Report Specs:

```
ASR1 - AbitMORE® SCM Reporting > Edit rpt > Fields 7 field(s) selected
Command ==> _ Scroll ==> CSR

Report Id: QUEUEREV Description: BAK pkgs waiting REVERT
Alias name ==> _____ User Auth: P
Report category ==> PCD_____ Security entity ==> CMN_BKOU
Report panel ==> _____
Field connector ==> AND (And,Or) Remove duplicates ==> YES (Yes,No)

Valid line commands: A fter, B efore, M ove, I nsert, D elete

Enter END to save, ENTER to continue or CANCEL to exit.
```

Cmd	Column name	Oper	Value	Ord	Grp
-	PKGID_____	---	_____	-	-
-	STA_____	NE	DEV_____	-	-
-	PROD SITE_____	---	_____	-	-
-	BAK DATE_____	NE	&NULL_____	A	-
-	BAK TIME_____	---	_____	-	-
-	BAS DATE_____	---	_____	-	-
-	BAS TIME_____	---	_____	-	-

```
***** Bottom of data *****
```

[Packages without DIS acknowledgement](#)

Summary: List all packages distributed to production, but for which some handshaking data seems to be missing.

[Read more »](#)

Report Specs:

```

ASR1 - AbitMORE® SCM Reporting > Edit rpt > Fields 10 field(s) selected
Command ==> _ Scroll ==> CSR

Report Id: NOACKDIS Description: DIS pkgs without ACK date
Alias name ==> _____ User Auth: P
Report category ==> CHD_____ Security entity ==> CMN_MON_
Report panel ==> _____
Field connector ==> AND (And,Or) Remove duplicates ==> YES (Yes,No)

Valid line commands: A fter, B efore, M ove, I nsert, D elete

Enter END to save, ENTER to continue or CANCEL to exit.

Cmd Column name Oper Value Ord Grp
-----
- APPL-PKGID _____ A -
- PROD SITE _____ A -
- STA _____ IN DIS,INS,BAS _____ -
- CREATED ON _____ - -
- CREATOR ID _____ - -
- FRZ DATE _____ - -
- APR DATE _____ - -
- DIS DATE _____ EQ &NULL _____ -
- INS DATE _____ - -
- BAS DATE _____ - -
***** Bottom of data *****

```

[ChangeMan ZMF Production Control Dashboard](#)

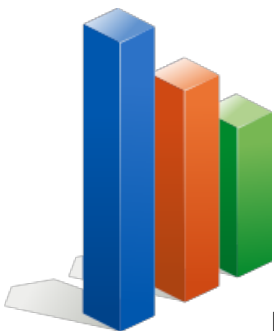

People in the production control area often don't [Read more »](#)

Source URL (retrieved on 01/07/2022 - 08:08): <http://www.abitmore-scm.com/taxonomy/term/82>